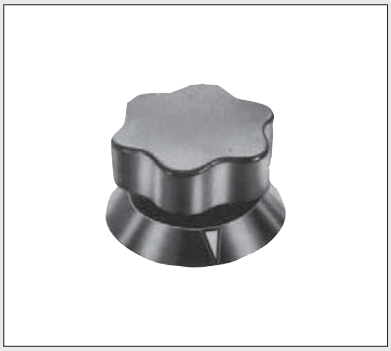

RoHS Compliant

VBI | Six Lobed Skirted Control Knobs

Phenolic Plastic

Knob Body	Black phenolic plastic
Insert	Brass, molded-in
Diameter A	.79 – 2.76 inch (20 – 70 mm)
Diameter B	1.18 – 3.54 inch (30 – 90 mm)
Bore D	.236 – .472 inch (6 – 12 mm)

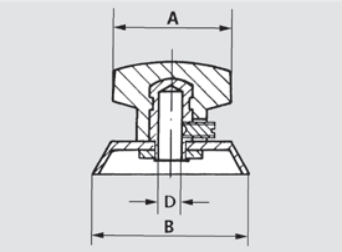

ISO 9001 Supplier

GN 729 | Control Knobs

Metric Size • Straight Shoulder Type

Body	Aluminum, black anodized finish
Indicator Line	Precision laser engraved
Diameter d_1	1.34 – 1.65 inch (34 – 42 mm)
Bore d_2	B6 – B10

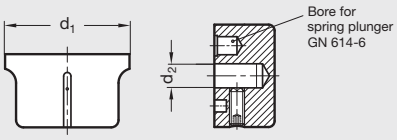

ISO 9001 Supplier | Call for RoHS

EN 624 | Ergostyle® Soft Grip Knobs

Metric Size

Grip Knob	Technopolymer plastic
Hub Insert	Steel, black oxide finish with soft elastomer coating
Diameter d_1	1.97 – 2.48 inch (50 – 63 mm)
Bore d_2	.394 – .472 inch (B10 – B12)

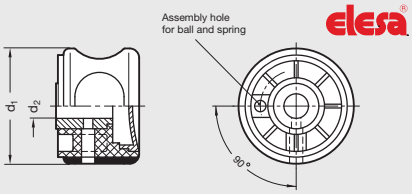

Elesa Model EGK

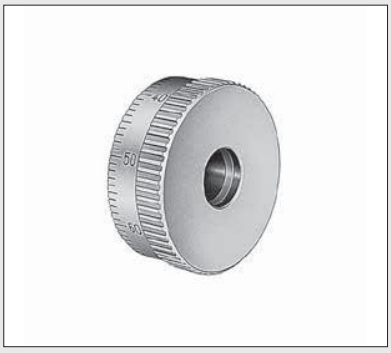

ISO 9001 Supplier | RoHS Compliant

GN 164 | Scale Rings

Metric Size
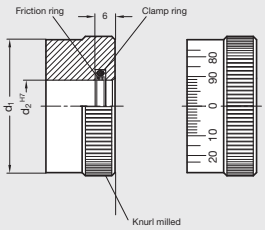
Body	Steel, turned
Securing Ring	Neoprene rubber
Friction Ring	Polyamide (nylon) plastic
Diameter d_1	1.18 – 1.97 inch (30 – 50 mm)
Bore d_2	.472 – .709 inch (B12 – B18)